

# Program Reimbursement Process

## 1 Application

Fill out application online, or pick up a hard copy at our Permit Center, and submit to our Public Works- Encroachment Team.

## 2 Pre-Approval

County pre-construction inspection.

## 3 Encroachment Permits

Contractors must obtain encroachment permits (Prevailing Wage is required).

## 4 Construction

Property owner pays contractor.

## 5 Reimbursement

County will reimburse up to 75% of project cost (no more than \$4,000 per residential property).

# Contact Us

## Send Applications to:

EncroachmentPermits@tularecounty.ca.gov

## Program Application:

<https://tularecounty.ca.gov/rma/public-works/curb-and-sidewalk-reimbursement-program/>



## Resource Management Agency

5961 S. Mooney Blvd.  
Visalia, CA 93277

Phone: (559) 624-7073

# Curb & Sidewalk Reimbursement Program



## Resource Management Agency



## About

Curbs, gutter, and sidewalks in the unincorporated portions of Tulare County are important roadside features that improve pedestrian access and reduce drainage and flooding issues.

State law places the responsibility for maintenance of a sidewalk on the owner of the property adjacent to the sidewalk.

The Curb & Sidewalk Reimbursement Program is intended to provide funding to residential property owners to install new or make repairs to the existing curbs, sidewalks, ADA ramps, and driveway approaches abutting their properties.

## Reimbursement

The Curb & Sidewalk Reimbursement Program offers reimbursements for replacement of existing curbs and sidewalks for residential homes within county limits. To sign up for the program, property owners must fill out an application and submit it to:

[EncroachmentPermits@tularecounty.ca.gov](mailto:EncroachmentPermits@tularecounty.ca.gov)

The County would reimburse property owners up to the following amounts:

Curb and Gutter	\$25 per Linear ft.
Sidewalk	\$15 per linear ft.
ADA Ramp	\$1,400 per ramp

BEFORE



AFTER

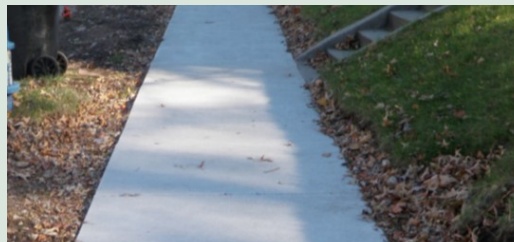

## Eligibility

- ⇒ Currently for individual residential properties only
- ⇒ Total project reimbursement work not to exceed 75% (\$4,000 per property)
- ⇒ Owners must hire own contractors to perform work
- ⇒ Contracted work is subject to prevailing wage
- ⇒ Applications will be accepted until annual funding allocation is exhausted
- ⇒ Not all locations may be appropriate
- ⇒ Work is subject to an inspection before reimbursement
- ⇒ Only applicable to standard improvements within the County Right of Way

